Newsletter March 19th 2023

WELCOME TO OUR CHURCHES:

CONNECT WITH US ONLINE:

Facebook.com/BramhamBenefice

www.bramhambenefice.org

Parish Office: 01937 844402
Mon-Thurs 8.30am-2.30pm
Emma Hunter, Parish Administrator
bramhambenefice@outlook.com

OUR CLERGY:

Rev. Nick Morgan, Vicar
revnjmorgan@gmail.com
Rev. Trish Anslow, Assistant Priest
t.anslow@hotmail.co.uk
Rev. Glenda Webb, Associate Priest
revglendabramhambenefice@gmail.com
Rev. Glenda Webb, Children's Minister
childrenbramhambenefice@gmail.com
Joanna Davies, Connections Minister
beneficeconnectionsminister@gmail.com

Services across the Benefice

	Mothering Sunday - 19th March	
8.00am	St. Mary's, Boston Spa	Holy Communion
9.30am	All Saints', Thorp Arch	Lay Led
9.30am	St. Peter's, Walton	Lay Led
10.00am	All Saints', Bramham	Holy Communion
10.00am	St. Mary's, Boston Spa	All Together
11.00am	St. Luke's, Clifford	Holy Communion
	Palm Sunday - 2nd April	
8.00am	St. Mary's, Boston Spa	Holy Communion
9.30am	All Saints', Thorp Arch	Holy Communion
10.00am	All Saints', Bramham	Holy Communion
9.45am	Start at Church Fields Carpark, process to St. Mary's, Boston Spa	All Together with Wetherby Silver Band
11.00am	St. Luke's, Clifford	Holy Communion
	Maundy Thursday - 6th April	
7.30pm	St. Mary's, Boston Spa	Maundy Thursday Service
	Good Friday - 7th April	
10am	St. Mary's, Boston Spa	All Together (followed by hot cross buns)
2pm	St. Luke's, Clifford	Good Friday service
7.30pm	St. Mary's, Boston Spa	Sung Tenebrae
	Easter Sunday - 9th April	
6.00am	St. Mary's, Boston Spa	Dawn Service
8.00am	All Saints', Thorp Arch	Holy Communion
9.30am	St. Peter's, Walton	Holy Communion
10.00am	All Saints', Bramham	Holy Communion
10.00am	St. Mary's, Boston Spa	Holy Communion
11.00am	St. Luke's, Clifford	Holy Communion

Services across the Benefice

Join us at:
facebook.com/BramhamBenefice
or
www.BramhamBenefice.org/online-services

10.00am Wednesday - Communion Service at St. Mary's Church, Boston Spa

8am Sundays - Communion Service
1st, 3rd and 4th Sunday of the month at St. Mary's Church, Boston Spa

2nd Sunday of the month at All Saints', Thorp Arch

6pm Sunday—Compline Service at St. Mary's Church, Boston Spa

9.15am Monday, Tuesday and Wednesday Morning Prayer at St. Mary's Church, Boston Spa

OCCASIONAL OFFICES:

BAPTISM:

WEDDINGS

Ciaran O'Malley
and
Emma Williams

Friday 24th March 2023
St. Marys Church
Boston Spa

FUNERALS:

Beryl Yeadon
22nd March 2023
Stonefall Crematorium

Margaret Kitson
24th March 2023
All Saints' Church, Bramham
11.30am

All Saints' Church, Bramham

19.03.23	**10am**	**Holy Communion**
26.03.23	**10am**	**Parish Worship**
02.04.23	**10am**	**Holy Communion**
09.04.23	**10am**	**Holy Communion**

All Saints' Church, Thorp Arch

19.03.23	**9.30am**	**Lay Led Mothering Sunday**
26.03.23	**9.30am**	**Parish Worship**
02.04.23	**9.30am**	**Holy Communion**
09.04.23	**8.00am**	**Holy Communion**

St. Luke's Church, Clifford

19.03.23	**11am**	**Holy Communion**
26.03.23	**11am**	**Holy Communion**
02.04.23	**11am**	**Holy Communion**
09.04.23	**11am**	**Holy Communion**

St. Mary's Church, Boston Spa

19.03.23	**10am**	**Mothering Sunday Service**
26.03.23	**10am**	**Holy Communion**
02.04.23	**10am**	**All Together**
09.04.23	**6am** **10am**	**Dawn Service** **Holy Communion**

St. Peter's Church, Walton

19.03.23	**9.30am**	**Lay Led Mothering Sunday**
26.03.23	**9.30am**	**Holy Communion**
02.04.23		
09.04.23	**9.30am**	**Holy Communion**

Readings

19th March

Exodus 2.1-10
2 Corinthians 1.3-7
Luke 2.33-35

26th March

Ezekiel 37.1-14
Romans 8.6-11
John 11.1-45

2nd April

Philippians 2.5-11
Matthew 27.11-54

9th April

See church notice boards

The Coronation of King Charles III will take place on Saturday 6 May 2023 at Westminster Abbey, in a service steeped in centuries of tradition and rich in Christian symbols and values. To mark this important moment in our nation's life, the Church of England has compiled this series of Daily Prayers.

From Easter Day (9 April) to Coronation Day (6 May), this booklet provides a daily theme, reading, reflection and prayer for use by those who wish to use these days to:

* pray for The King, our nation and the world
* explore the symbolism of the Coronation service
* reflect on Jesus, the Servant King.

It also includes prayers for The King and the Royal Family for use in years to come.

Digital versions will also be available via the Church of England's website and social media channels.

Booklets can be purchased from your church or The Parish Office for £1.20

PLEASE HELP US PRAY FOR:

St. Mary's Email Prayer Group
If you would like to include someone
on the Prayer list please contact Niki on:
stmarysprayer18@gmail.com

THE RECENTLY DEPARTED:

Geoffrey Mawson

Beryl Yeadon

Margaret Kitson

News from around the Benefice

St. Peter's Church, Walton

St. Mary's Church, Boston Spa

Would you like to come to church?
But you struggle with mobility and you aren't sure how to get here?
We have people who are willing to offer lifts to church on a rota basis, so if you'd like to come along and just need a lift, please get in touch with Emma in the Parish Office and she will let us know.

Christian Aid Week May 15th – 21st
Christian Aid joint launch service with the Methodist Church on **Sunday 14th May** to launch the week.

Plant, Cake and Children's Tombola Stall on **Saturday 27th May.**
Could you sow an extra row so that we have plenty of plants to sell?
Nearer the time I'll be asking for volunteers to bake too!

We will also be continuing with our delivery-only donation envelopes out to every house in Boston Spa and Clifford too. If you have an hour to spare between **15th and 21st May** and are happy to take on delivering a round near to where you live please let me know.

Ladies of the Benefice
Annual Retreat
Revd Trish has booked Wydale Hall for our retreat
Wed 7th June - Fri 9th June
This year the price for the two nights is £196.00
There are 11 places booked for us initially.

Please let Revd Trish or Emma in the office know if you would like to come.
01937 844402

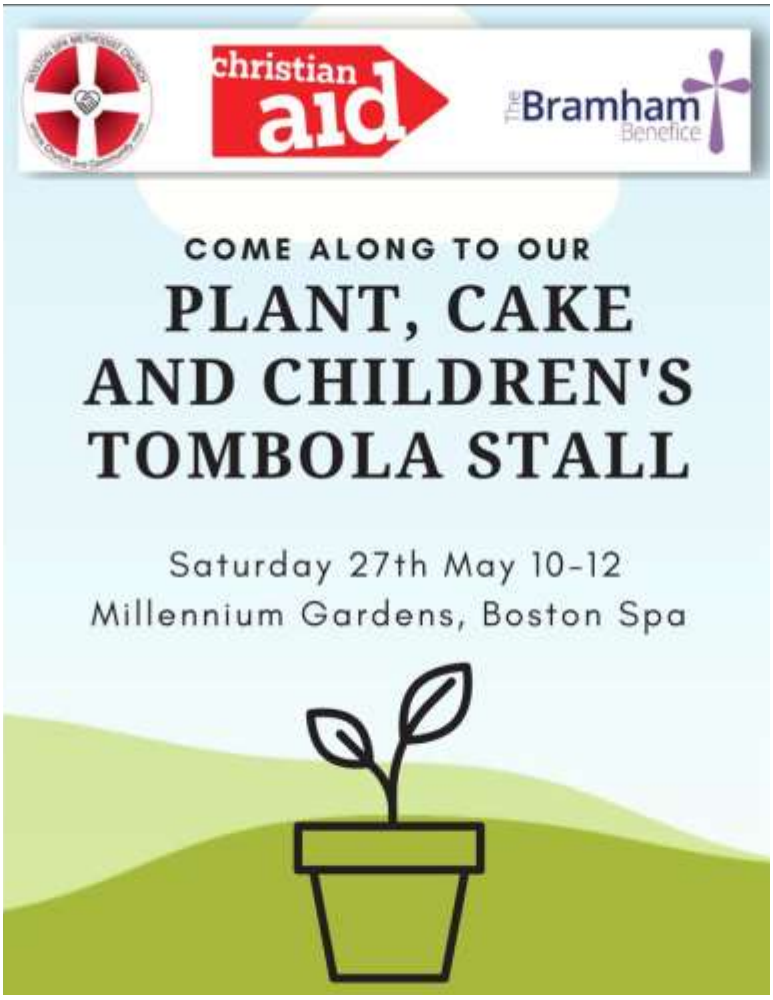

REGULAR ACTIVITIES:

Please ring the office for more information

Alternate Mondays
2pm Italian for Beginners at St. Mary's Church, Parish Room

2nd & 4th Tuesday of the month
7.30pm Bell Ringing at All Saints' Bramham

Every Friday
10.30am Bell Ringing at All Saints', Thorp Arch

CHILDREN & YOUTH:

We offer various activities for families, children and young people.
For more information contact:
Revd. Glenda - childrenbramhambenefice@gmail.com

Bramham Benefice

Mothers' UNION
Christian care for families

The Ark

THE ARK

Come and join us

For a fun afternoon of play, activities and refreshments for babies, toddlers, parents and carers. The play session is followed by a short service, including lots of action songs.

St Mary's Church, Boston Spa

1.45pm—3.00pm

Dates for Autumn 2023

5th January
19th January
2nd February
16th February
2nd March
16th March
30th March